

Planning Permit No. A/480/90
APPROVED
 SUBJECT TO THE CONDITIONS IN THIS OFFICE LETTER
 No. 226/A/11736/90 Date 2/4/90
 e/c. J. S. 2014190
 FOR MEMBER SECRETARY
 MADRAS METROPOLITAN
 DEVELOPMENT AUTHORITY
 MADRAS - 600 008

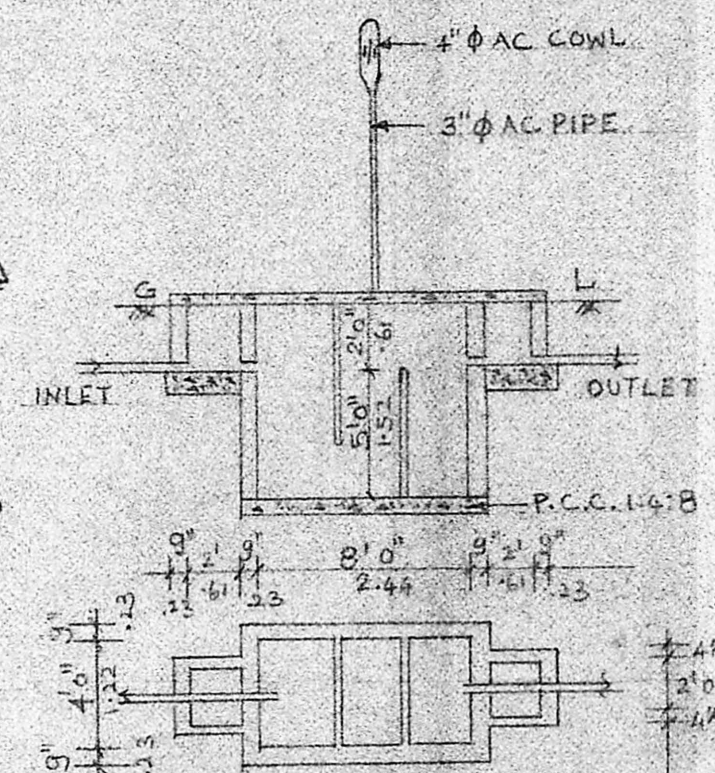

Scoping plan
 20/4/90
 27/2/90
 A/11736/90

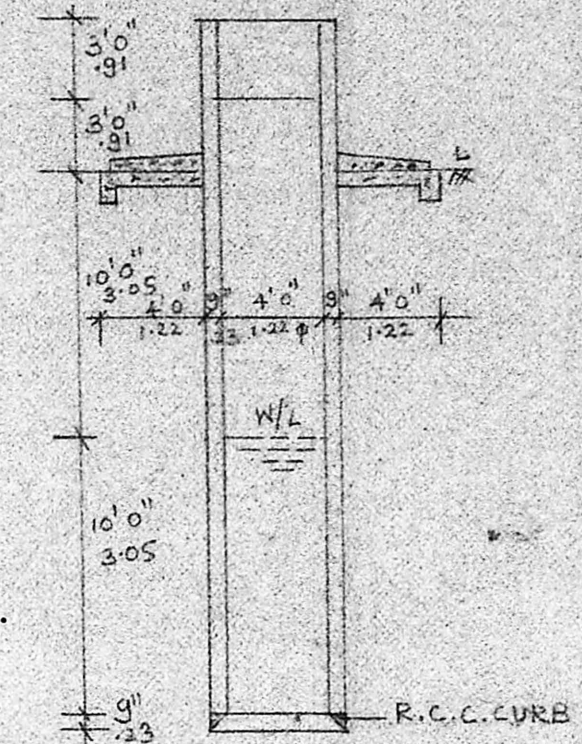
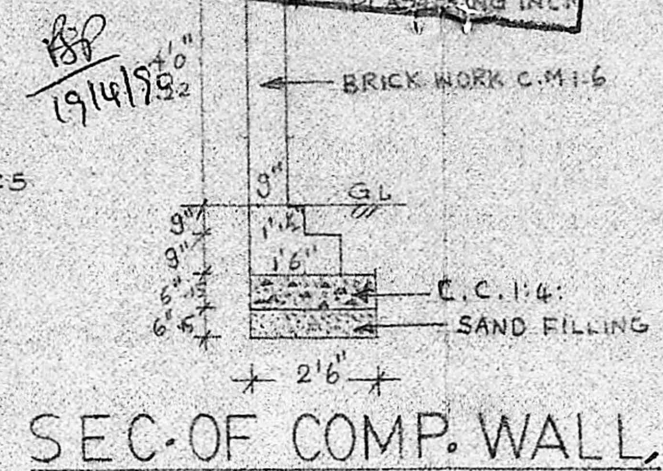
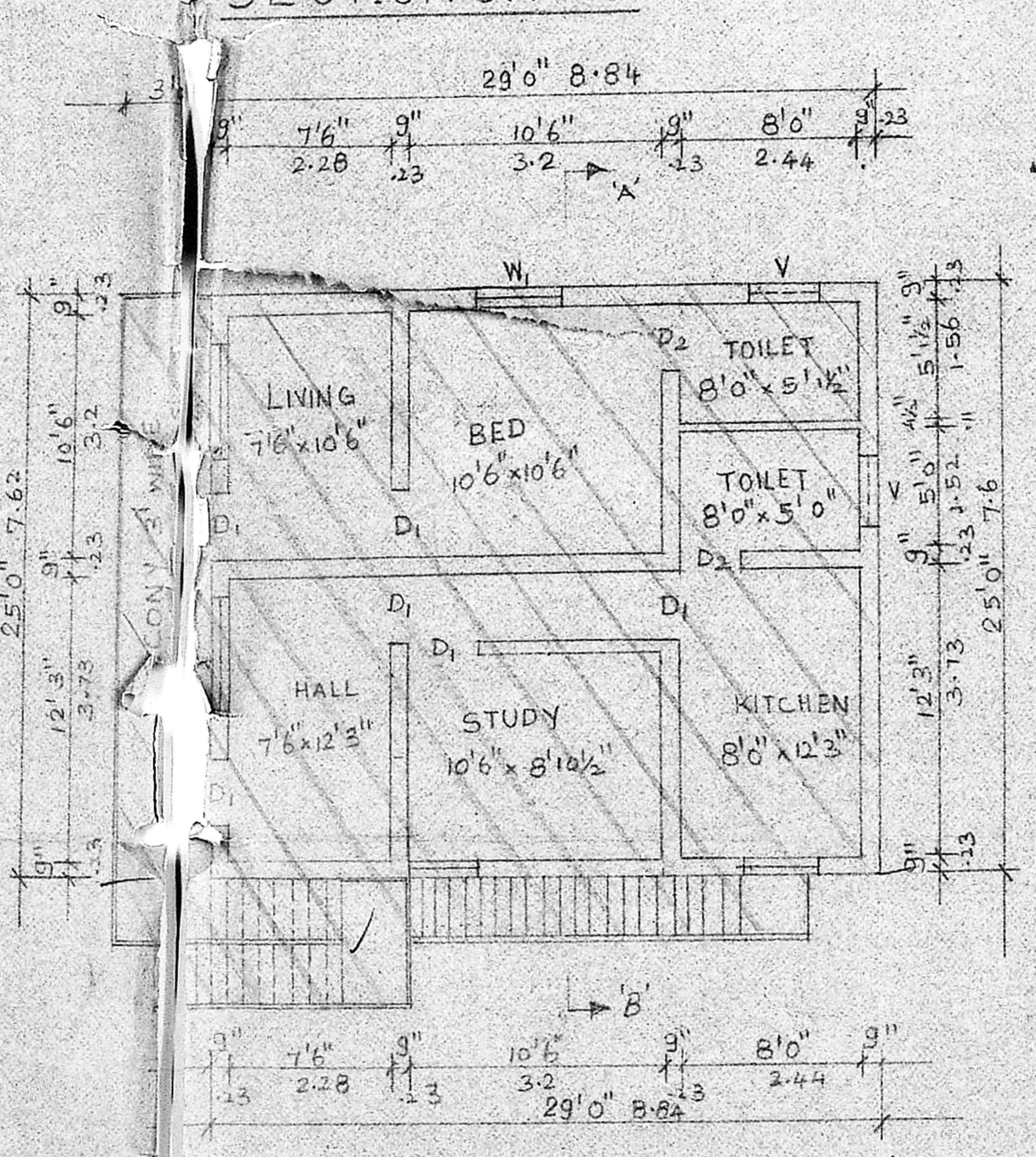
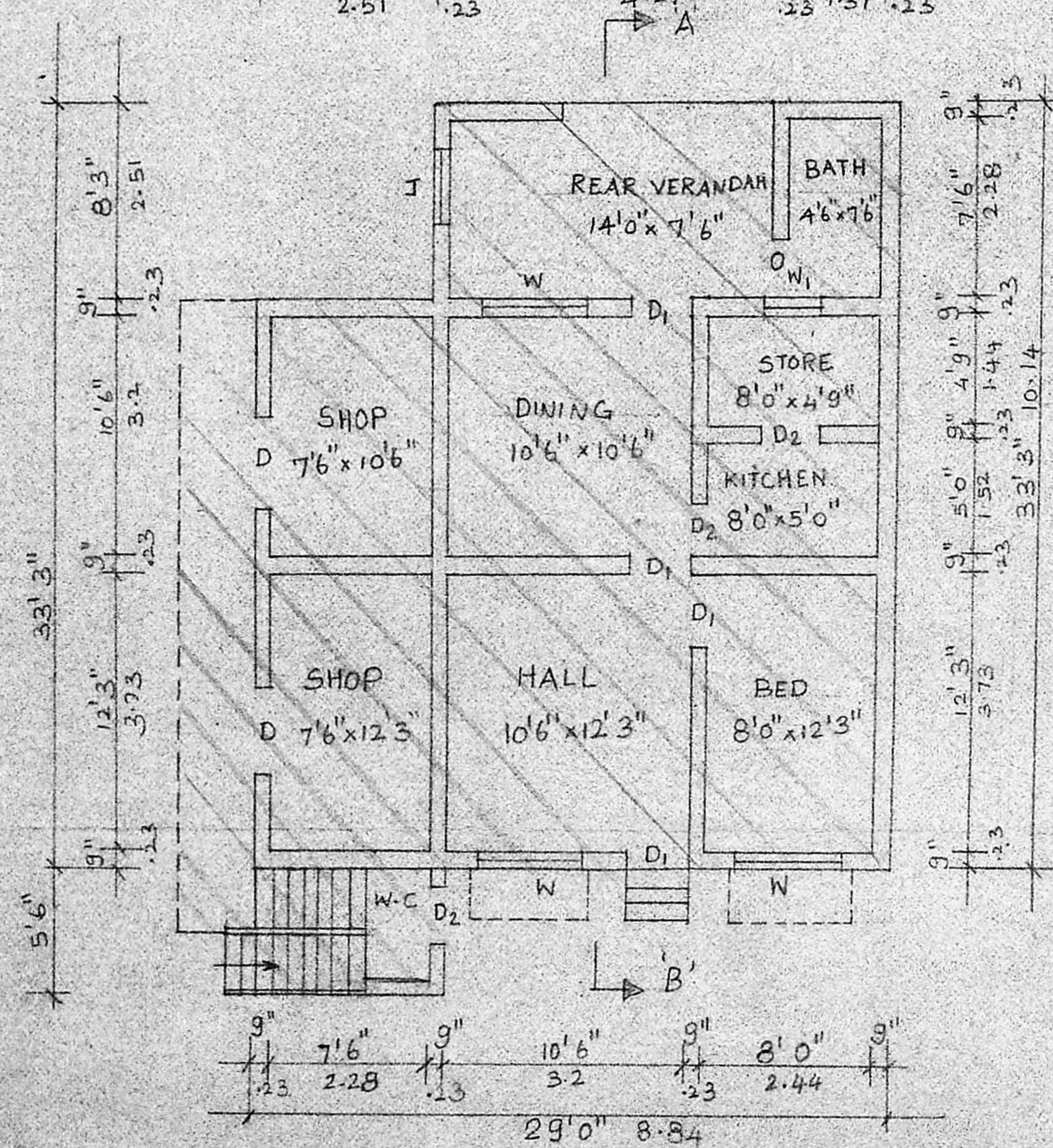
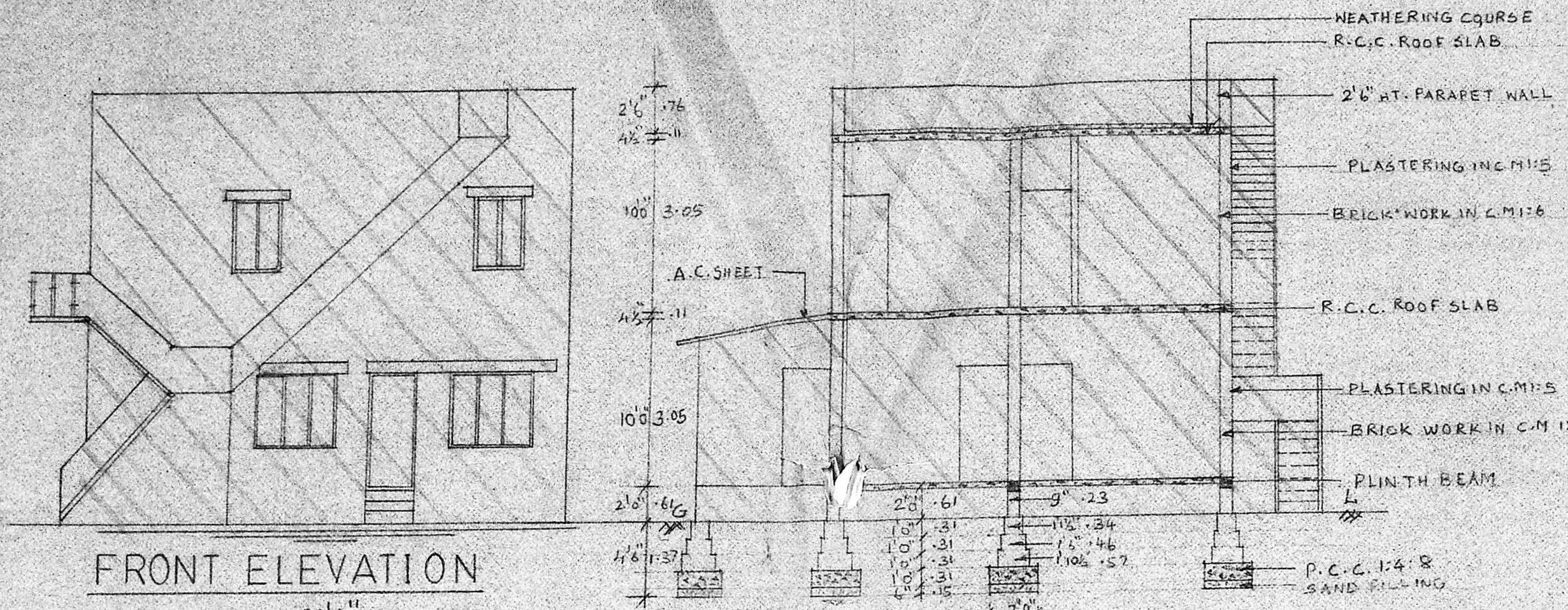
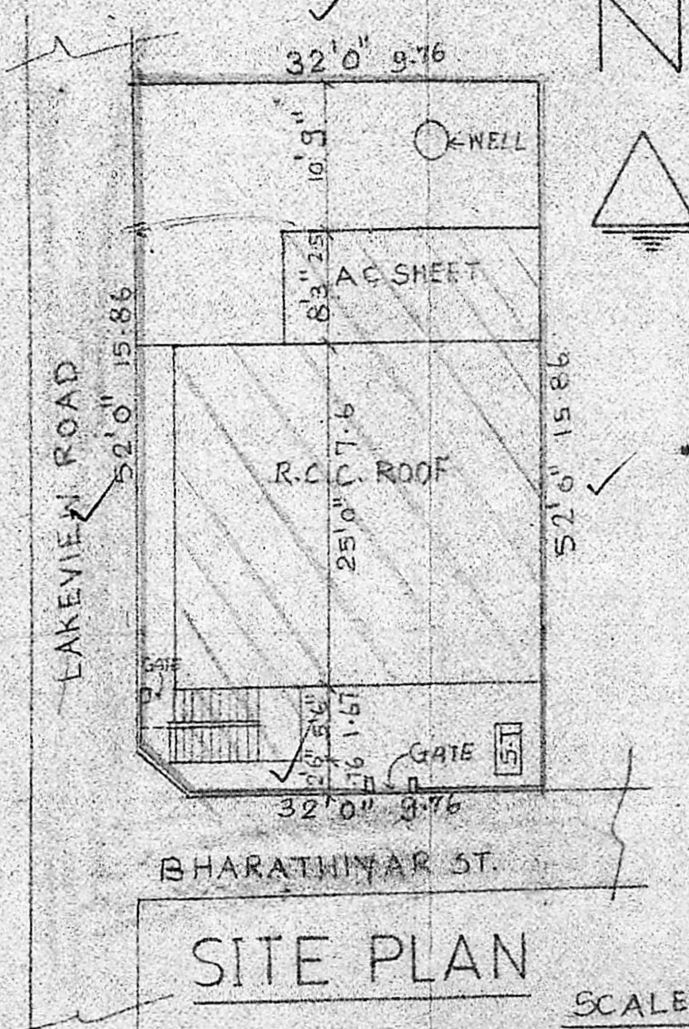

SCHEDULE OF JOINERY

| | | |
|---------------|--------------|-------------|
| D. DOOR | 14'0" x 7'0" | 1-22 x 2-14 |
| D1. DOOR | 13'0" x 7'0" | 91 x 2-14 |
| D2. DOOR | 12'6" x 7'0" | 76 x 2-14 |
| N. WINDOW | 15'0" x 4'6" | 1-52 x 1-37 |
| W1. WINDOW | 14'0" x 4'6" | 1-22 x 1-37 |
| V. VENTILATOR | 13'0" x 2'0" | 91 x 61 |
| J. JALY | 13'0" x 3'0" | 91 x 91 |

SCALE 1" = 8'0"
 DATE: 3-1-90
 DRG NO: 2/90

COLOUR INDEX

| | |
|-----------------------|--|
| PROPOSED CONSTRUCTION | |
| ROAD | |
| BOUNDARY LINE | |

AREA STATEMENT
 GROUND FLOOR PLINTH AREA:
 FIRST FLOOR PLINTH AREA:
 TOTAL PLOT AREA: 1664 sqm 155m

PLAN SHOWING THE REGULA-
 -RISATION IN PLOT NO. S.NO.
 99/2A NO.138 THAMANI VILLAGE
 SAIDAPET TALUK CHINGLEPUT
 DISTRICT.

OWNER: *[Signature]*
 B. GANESHAN, D.C.E.
 Consulting Engineer and
 Licenced Surveyor
 Corporation of Madras
 Licence No. 74,
 No. 15, Rameshwaram Road (Upstairs)
 B. NAGAR, MADRAS-600017.
LICENCED SURVEYOR